

Blue Church Road

Con. 3 Lot 14 Perrin - Andrew, Ebenezer
Con 3 Lot 15 Perrin - Alexander, Eben
Con 3 Lot 15 Conklin - John, Will, Frank
Con 2 Lot 14 Barton - Amos, Joseph, Will
Con 2 Lot 15 Scott - Fretwell, Nicolas

Update

C3 L14 Envin Fretwell, Dr. Sandier
ruins of Glasford house (Lumbrille)
C2 L14 Raymond, Davidson

Cheese factory on corner C. 2 Rd.
and home of John & Margaret Fretwell
Factory demolished for #401 overpass
Brick house - various tenants
1996 David Roy & family

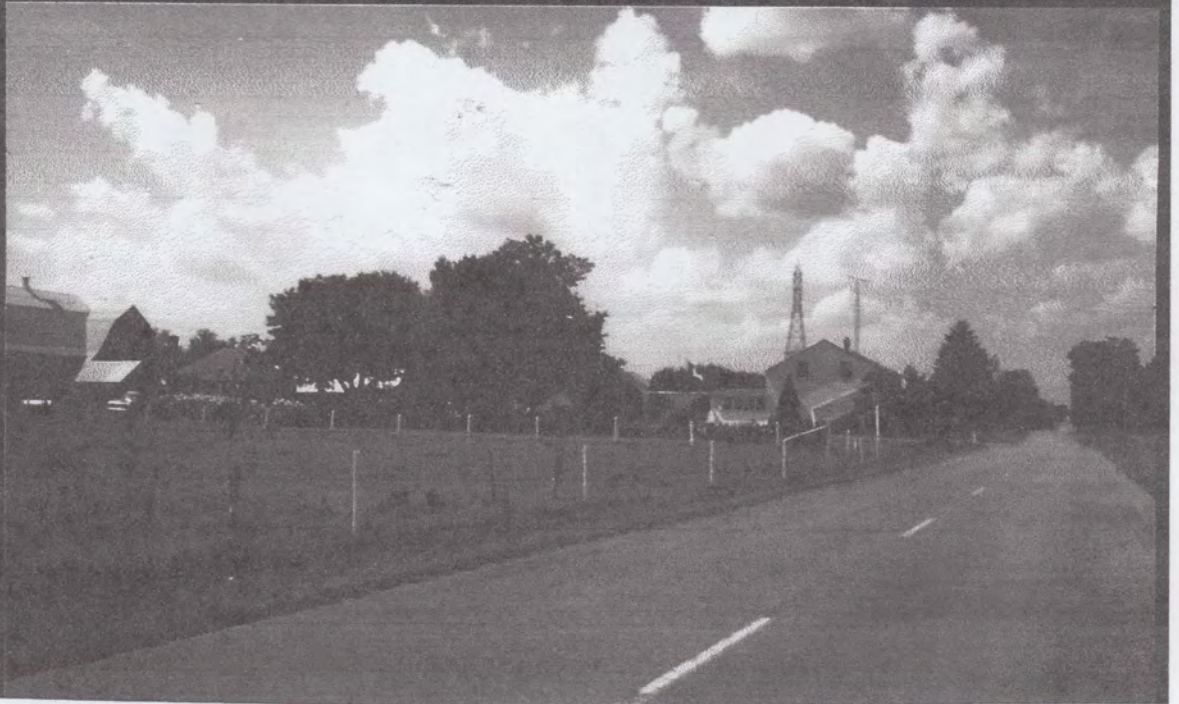
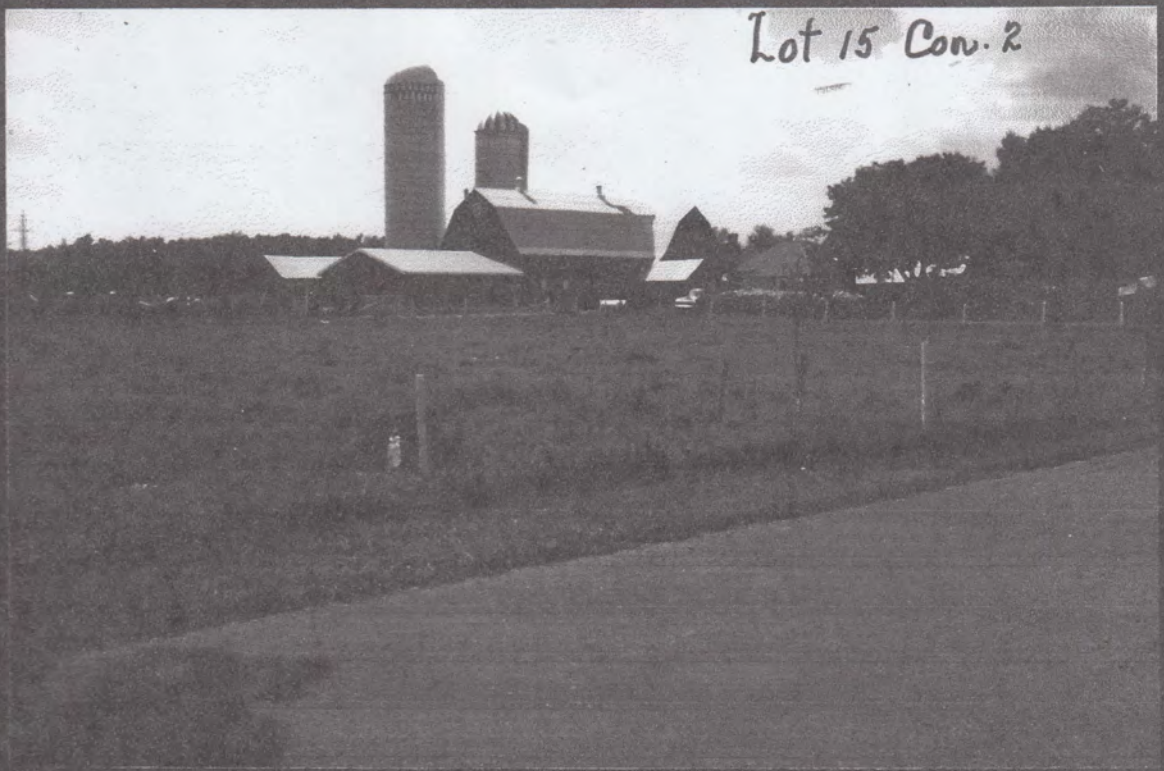

Wallings 1861-62 shows this lot in name of E. SMADERS with TH noted. No doubt, this belonged to the Smades family which also had grants on Concession 1. The name is evidently misspelled.

Over the years, it was owned by Dover Scott and his wife, Cora Alkerton; Lawrence Fretwell and his wife, Elma Perrin, who ran Grenville Dairy from this farm, with a milk route in Prescott; Cecil Bell and his wife Margaret Ralph; and in recent years by Mr. and Mrs. René Nicolier and family who came here from Switzerland. There is a small "hired man's" house on the property, which has had various tenants.



Mr. & Mrs. Erwin Fretwell + Donald
Rhoda Perrin McBroom

LOT 14

Concession 3, rear
Fronting on Blue Church Road

LEAVITT'S HISTORY shows this holding granted to SAMUEL HECK, May 1802. We know that the Heck family occupied the southern 100 acres of this lot, facing on Concession 3.

ANDREW PERRIN, born Hebron, Conn, June 1765 or 66, died Maynard, Mar. 1859. His wife, ABIGAIL GOULD, daughter of Captain Ebenezer Gould, born Killingly, Conn., Sept. 8, 1775, died Maynard, May 7, 1860.

*Census: Nov. 14, 1814
Andrew Perrin from the*

They purchased this land from the Heck family sometime before 1807, since the census reveals that their son, Orrin, was born in Upper Canada, Ontario, 1807.

THEIR FAMILY: MARCUS (MARK) b. N. Y. State c 1794 (census records)
 WILLIAM b. N. Y. State Feb. 1796 " "
 ANDREW JR. b. N. Y. State ca 1799 " "

 ORRIN (OREN) b. Upper Canada, Ontario, 1807 census
 PATTY (Martha) b. Upper Canada, Ontario, ca 1810
 POLLY b. Upper Canada, Ontario,
 EBENEZER b. Upper Canada, Ontario, 1818-1882

EBENEZER was next to own this tract of land. He married CATHARINE McCANN, born Ireland, daughter of Patrick McCann, (1819-1889). Ebenezer died 1882, both are interred in Maynard Cemetery. #24

THEIR FAMILY:

AMOS PERRIN	b. Feb. 7, 1839	m Rebecca Kingston, Throoptown Cemetery.
ALEXANDER	b. Dec. 21, 1840	m Mary Louise Hill / Isabelle Kennedy..M. Cem.
MARTHA J.	b. 1842	m John Conklin M. Cem.
NANCY	b. 1844	m Will J. Palmer U.S.A.
MARY ANN	b. 1845	m Amos Barton M. Cem.
RHODA	b. 1848	m John D. McBroom M. Cem.
JULIA	b. 1850	m Sam McCready M. Cem.
ELIZABETH (LIBBIE)	b. 1854	m Richard Birks M. Cem.
MARGARET (MAGGIE)	b. 1856	m Alfred Pyke M. Cem.
FRANK	b. 1858	m Mary Fretwell / Emma Smith M. Cem.
WILL	b. 1863	unmarried M. Cemetery.



Census: house built 1859
1½ storey frame

October 19, 1939, fire destroyed the barns on both the Conklin and Fretwell farms.

It resulted from sparks from threshing at the farm of Mrs. Florence Conklin Brimson, and spread rapidly to the Erwin Fretwell barns.

Died

At Maynard, on Tuesday, September 26th, 1911

WILLIAM PERRIN

aged 50 years

Funeral

Will take place from his late residence, on Thursday,

28th inst., at 10 o'clock a. m.,

to Victoria Church

Maynard

Friends and acquaintances please

accept this intimation



PERRIN FAMILY PICNIC at the ANDREW PERRIN HOMESTEAD
AT THAT TIME THE HOME OF MR. AND MRS. ERWIN FRETWELL c1940

Back Row: "Young Frank" Perrin; Dan Atkinson; George Leslie;
Mr. & Mrs. George Perrin; Emma Leslie; Emma Perrin;
Milburn McCully; Elma Perrin; Birdie Perrin; Erwin Fretwell;
Kate Seeley; Ebin D. Perrin; Bob Seeley;
Middle Row ~~Willis Perrin~~....; Donald Fretwell;;
Mr. & Mrs. W. J. Barton; Libbie Birks; W. N. Barton;
Front Row:Willie McCully; Stanley Leslie;.....
Roy Perrin;Mrs. W. N. Barton & Lloyd



MRS. J. D. McBROOM (Rhoda Perrin); MRS. E.D.PERRIN (Elma Ball);
MRS. E.B.FRETWELL (Ida McBroom); WALTER McBROOM; ERWIN FRETWELL;
KATHLEEN, GEORGE and GOLDIE PERRIN
on the veranda steps at home of Mr. and Mrs. E.B.Fretwell
This farm was the original Andrew Perrin home, early 1800's. 1920

CoR. 4th Blue Church Rd

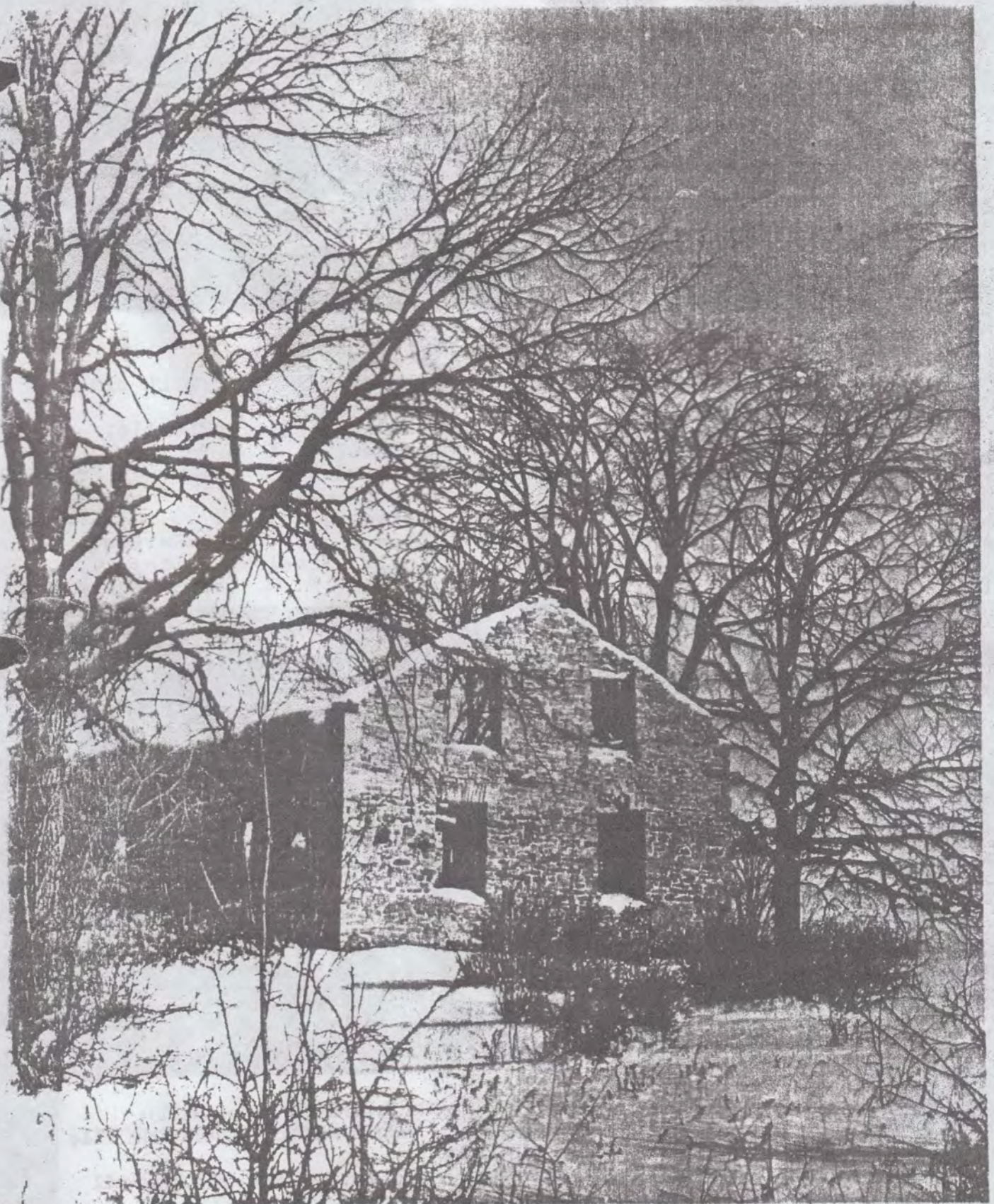

Cold, lonely and forgotten

We always considered this to be haunted

LOT 15
Concession 3
Cor. Blue Church Rd.

PERRIN - ALEX & EBIN

LEAVITT'S HISTORY shows this lot, 200 acres, granted to OLIVER EVERTS, May 17, 1802. The Everts family received a number of grants in this county, and were active in the life of the settlement in the early 1800's. sold to Andrew Perrin, Dec. 24, 1811

DANIEL YOUNG was one of the first settlers in the township, also living on this location. His children spread throughout the area:

Hiram, John, William, Joseph, Polly, Ephriam, Daniel
Sally Margaret and Patty.

Daniel died 1848, aged 77 years, and his wife, Gerutia, 1853, age 77. Both are buried in Maynard Cemetery, the old part.

ALEXANDER PERRIN, son of EBENEZER PERRIN, purchased this farm, and lived there with his wife, MARY LOUISE HILL. Ebenezer lived across the road from this lot, and it was his purpose to secure farms for all his sons. (see account of Lot 14)

EBIN DUNCAN PERRIN, son of Alexander and Mary Louise, was born June 7, 1879, on this farm. Two years later Mrs. Perrin died. Until he remarried, Alex was aided in raising his young son and keeping the house by his unmarried sisters. He married ISABELLE KENNEDY for his 2nd wife, she having come with her parents from Ireland to a holding on Concession 4. Alexander died in 1904, aged 64 yr. of a heart seizure while going about his farm work. His son, Ebin, who was working in Toronto at the time in the office of a wholesale firm, returned to the farm to carry on his father's work. His stepmother lived with him until her death (1848-1919).

EBIN married EIMA ALBERTHA BALL, also of Maynard, in March 1912; daughter of George and Emogene Ball. Their children, who grew up on this farm were:

Mary Louise	Feb. - June 1913	
Goldie Albertha	1914	married Bruce Connell, lives in Maynard
Kathleen Adell	1916	married Sanford Michea, lives in Kingston
George Alexander	1918- 1973	married Gertrude Fox, lived in Brockville
Hazel Arlene	1920	married Tudor Pennal Jones, in Winnipeg
Willis Arthus	1922-1956	married Ivy Royle, lived in Montreal.

1942, since Ebin could no longer work the farm, due to infirmity caused by a stroke, the sons not wanting to farm, it was sold to ERWIN FRETWELL. Ebin and Elma moved to a house in Brundage's Corners where they lived for a time, Ebin being employed at Robinson Farms. Later they returned to the Perrin homestead where Ebin died in 1946.

1946 and on...a number of tenants, including Erwin Fretwell's son, Egbert and his wife and family.

1981 - the farm is being worked by Clifford Fretwell, youngest son of Erwin, who lives with his widowed mother on the corner of Con. 3 and Blue Church Road.

In 1998 - Ian Conklin farming
Renovations to house

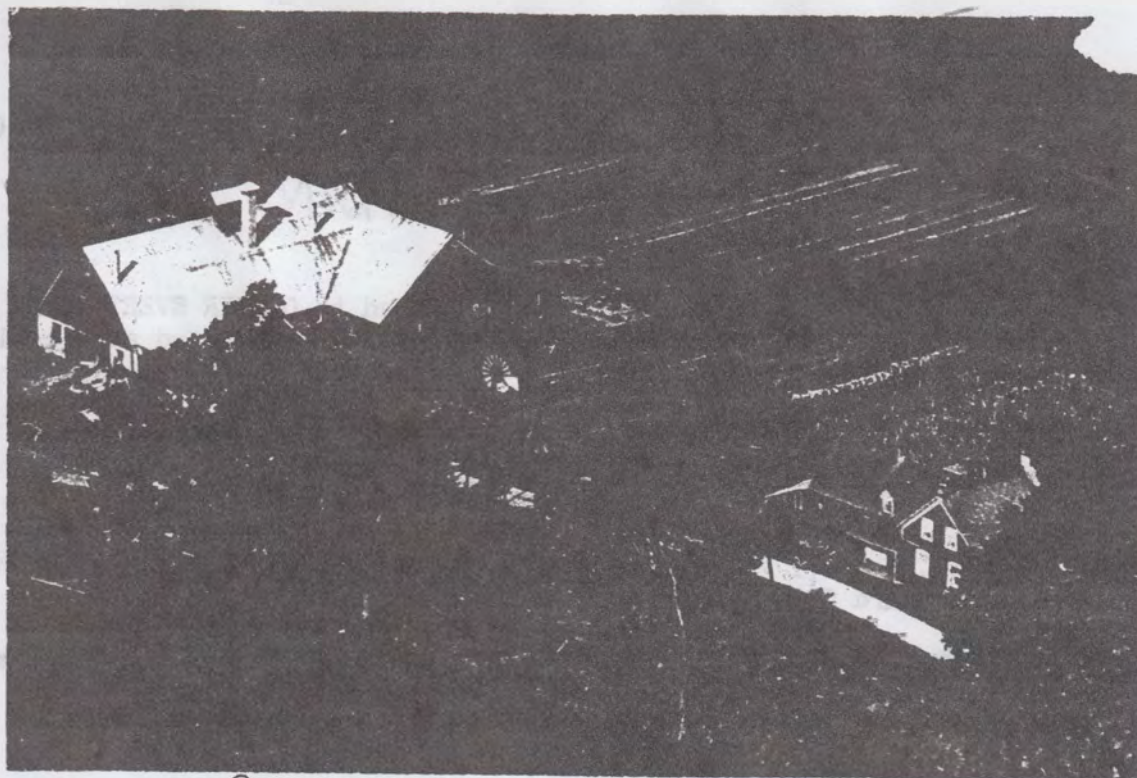

"Poverty Hill Farm" (we called it)



barn built 1904

originals of
these are in
PERRIN

Ebenezer &
Alexander



barn built by Ebin D. Perrin
1904
picture taken c1925



house on Perrin farm, c1919
Elma, with 2 girls

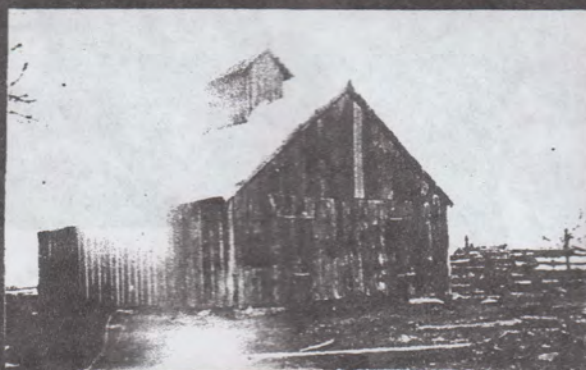

SUGAR SHANTY

Sugar shanty on the farm, in the pasture near the pond. Each year Ebin, usually assisted by Erwin Fretwell, a neighbour, made maply syrup. The Perrin children always enjoyed being part of this operation. Trees were tapped on the farm and on the adjoining farm of Walter Dulmage who had more trees than he could handle.

Elma made maple sugar which she sold in Prescott, as well as having a supply for the family and friends.

The shanty burned after the farm was purchased by Erwin Fretwell, and the pond is now dry. It was a source of water supply for the cattle on pasture until Ebin built the large water-trough in the lane leading to the stable. This trough was filled from a large tank in the loft of the driveshed, where water was stored after being pumped by windmill from the well in the dooryard. Ebin had water installed in the barn from this arrangement, but it was still necessary to carry water to the house.



EBIN DUNCAN PERRIN at home of
EIMA ALBERTHA BALL 1911
His "courting rig" and driver "Valta"



The family grew, and grew.....1914-1922
to include Goldie, Kathleen, George
Hazel and Willis.



Gr. Gr. Gran of
 Jennifer, Kathy, Robert
 Karen, Valerie
 Sara, Michael
 Justin, Nicole
 Lynn, David
 Mark, Christy
 Jan, Christopher
 Angela, Melissa



Mary Louise (Hill) Perrin 1846
 wife of Alexander 188

mother of Ebin Duncan

Grand mother of Mary Louise
 Goldie Albertha
 Kathleen Adell
 George Alexander
 Hazel Athlene
 Willis Arthur

Gr. Grand mother
 Bob & John Pat, Bonnie, Nancy
 Alex & Allan

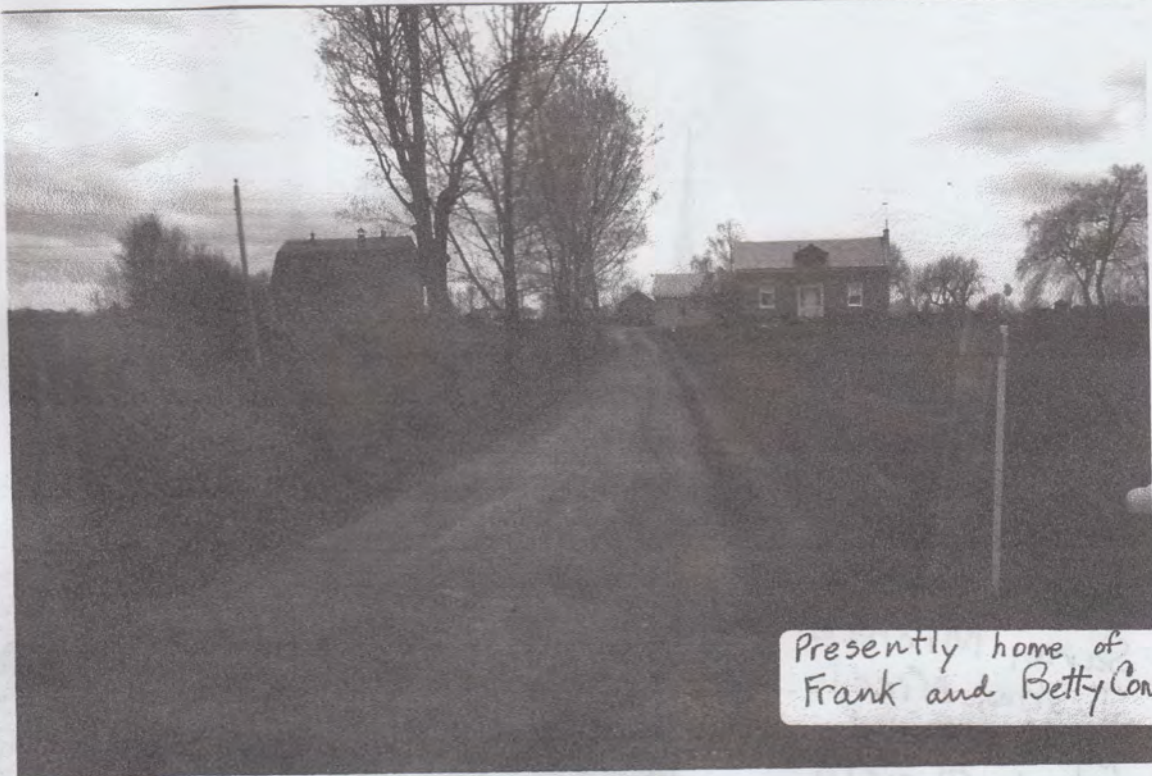

Presently home of
Frank and Betty Conklin

1997

1802 granted to OLIVER EXERTS all 200 acres (L & G Atlas)

1861 WM. J. SCOTT (WAllings 1861-62 map)

PERRIN - Alexander front (approx. 75 acres)

John CONKLIN m MARTHA PERRIN, mid section

Alexander the 25 acres facing on the Con. 4.

JOHN CONKLIN died 1897; MARTHA PERRIN CONKLIN 1842-1912

their son WILL CONKLIN (1880-1915) m FLORENCE FERGUSON (1884-1975)

their family - HOWARD 1905-1996 went to live in New York State

- James, 1913-1990, farmed at Roebuck and Maynard

- DOUGLAS, employed as Roadmaster, Augusta Township

1916-

GLADYS 1911-1921 and Lilly 1908

1997 FRANK CONKLIN, son of Douglas, now a beef farmer there

D m 1. Marilyn Moffatt their children -Marie, Lisa, Douglas
and Sharon

m 2 Betty Young

Barns burned during threshing operation by Jim Mosher, also burned the
barns across the road belonging to Erwin Fretwell.

Barn rebuilt later

House renovated 1995-6

Frank retired: from industry.

No evidence of the hop barn which once stood north of the house & barn.