



Christmas at the ^{A.}Bass home
 Front - Duncan McKay, Harold Scott
 2nd - Asa F. Bass, Frank & Mrs. Scott
 3rd - Mrs. Asa Bass, Laura Scott
 Helena Scott Chapman, Geo. Bass
 Grace Bass Barton

c 1907/08
 Laura Scott was church organist for
 many years. Organ was family
 memorial to her.

Photos -
 May Carson



Daughter & Son of
J. Bass & Hattie Scott
Hena & Harold Scott

Francis Dow Scott (1835-1912)
his wife, Esther Bass
(1839-1927)
Esther, daughter of Jas. Bass
Granddaughter of
pioneer John Bass



L. to R.
Hattie Scott, Lucy Scott,
Minnie (Place) Tacka berry
Esther Scott, Hena Scott
Rosanna Place (Scott)

Perrin, Joseph.....	5 20		50	
Perrin, Orin.....	1 65	25		
Pinel, Miss Hattie L.....		8 00	3 00	
Pinel, Mrs. J.....		6 00	3 50	
Pinel, Rev. J.....	13 10			
Place, Luther.....	4 35	1 00		
Polite, Miss Margaret.....	5 20	50	25	
Polite, Judson.....	7 80	50		
Polite, Sebra.....	1 60		25	5 00
Pyke, Alfred.....	9 00	1 00		
Prue, Mrs. C.....		1 00		
Quartus, Ernest.....		50		
Robinson, Alex.....	10 40		25	5 00
Robinson, Geo.....	2 00		25	
Robinson, Wm.....	7 90	50	25	5 00
Robinson, W. H.....	5 30	1 00		5 00
Rowe, James.....			2 00	
Scott, F. D. and son.....	42 30		4 50	10 00
Scott, F. D. and family.....		8 00		
Scott, J. B. and wife.....		18 00		
Scott, Helena.....		4 00	55	
Scott, Harold F.....		1 00	50	
Scott, John.....	5 20	25	25	
Spero, John and wife.....	13 00	10 00	1 00	10 00
Spicer, James.....	15 70	5 00	1 00	
Spicer, Miss Orphia.....	1 00			
Spicer, Hoadley.....	4 00	1 00		
Spicer, Daniel.....				5 00
Spicer, M. J.....	7 80	2 00	25	
Shannon, M. H.....	15 70	1 00		
Shannon, Willard.....		2 52		
Travis, P.....	2 00	50	1 00	5 00
Throop, J. H.....	16 50	2 00	1 00	
Throop, Mrs. Heman.....	2 45		50	
Throop, Mrs. Herbert.....	2 20		50	
Typhair, Alex.....	1 00			
Vance, David.....	1 00	1 00		
Weir, James.....	4 00	1 00		
Weir, Roger.....			1 00	
Whitney, Alonson.....	15 60	50		
Whitney, A. and son.....	15 70	2 00	2 00	10 00
Whitney, J. C.....	13 00	1 00	1 00	
Weese, Miss A. F.....		3 00		
White, Mrs. Wm.....	1 50			
Young, Edmond.....	1 00		50	
Young, Wm.....	5 30	1 00	75	50
Harvest Festival.....	70 50			
Parsonage Gas Bill.....	13 85			
	<u>\$736 30</u>	<u>\$186 78</u>	<u>\$79 76</u>	<u>\$149 00</u>

J. B. SCOTT,
Recording Steward

J. PINEL, B.D.
Pastor

FINANCIAL STATEMENT AUGUSTA CIRCUIT FOR THE YEAR ENDING APRIL 30TH, 1912

DISBURSEMENTS		
Missionary Fund.....		\$233 00
Superannuation Fund (Minister).....		24 75
Superannuation Fund (Circuit).....		63 00
Educational Fund.....		30 00
General Conference Fund.....		11 00
General S. School Fund.....		6 00
General E. League Fund.....		1 00
Sustentation Fund.....		4 00
Contingent Fund.....		4 00
Temperance and Moral Reform Fund.....		5 00
Church and Parsonage Aid Fund.....		1 00
Womans Missionary Society.....		25 00
Ladies Aid (Maynard).....		14 00
S. Schools for local purposes.....		126 00
E. League for local purposes.....		11 00
Trustee Boards.....		432 00
Minister's Salary.....		805 00
Horse Keep.....		60 00
Circuit expenses (taxes and insurance on parsonage and printing financial statement.....)		19 10
		<u>\$1874 85</u>

MAITLAND CHURCH

Explanation:—1st column Minister's salary; 2nd, Missions; 3rd, Conference Funds.

Baker, Mrs. Robt.....			50
Baker, Miss E.....			50
Baker, J. P.....	4 00		
Collections.....		1 30	1 53
Collier, William.....	6 00	1 00	
Giffin, Ernest.....		1 00	1 00
Giffin, W. S.....	5 00	2 00	50
Haley, Geo.....	1 00		50
James, Chas.....	50		1 00
Keeler, Mrs. E.....	2 00		
Lane, Elgin.....	6 00		50
Lafontaine, Miss E.....	5 00		
Lafontaine.....	2 50		50
McDowell, C.....			1 00
McDowell, N. L.....	5 00	5 00	7 00
McGough, A.....	5 00	2 00	1 50
McKimm, E. A.....		50	2 00
McKimm, John.....	8 00		
McLean, Floyd.....		50	50
McLean, G. A.....	5 00	1 00	1 25
McManus, Wm.....	1 00		1 00
Richardson, J. F.....	6 00	2 00	2 00
Robinson, Mrs. Adeline.....	1 00		
Richards, Roy.....	1 00		
Rockey, Mrs. J.....	1 50	35	1 00
Sherman, Mrs. W.....	4 00	70	
Snider, J. W.....	6 00	50	
Snider, Mrs. H.....		50	
Thompson, Amos.....	6 00	1 00	50
Wood, Guy.....	4 00		2 00
	<u>\$85 50</u>	<u>\$19 35</u>	<u>\$26 28</u>

EPWORTH CHURCH, DOMVILLE

1st column, Salary and current expenses; 2nd, Missions; 3rd, Conference Funds.

Alkerton, Mrs. Thos. Sr.	1 17		
Alkerton, Wm.		1 25	
Alkerton, Wm. F.	1 00	25	50
Alkerton, Sylvester		65	
Alkerton, Herbert		25	
Bass, H. W.	11 00	2 25	1 00
Bass, Mrs. P.	2 25		
Baker, Geo.	4 25	25	75
Baker, R. J.	17 80	1 00	1 00
Baker, John	4 50	25	
Baker, Samuel	6 30	50	50
Baker, Seymour	9 05	50	50
Barton, Fred		25	
Barton, Geo.	3 50	25	50
Barton, Mrs. John	4 50	25	1 00
Barton, W. J.	4 00		1 00
Brown, Mrs. Chas.	4 35	50	
Brown, Geo.	11 00	2 00	50
Brown, Mr. and Mrs. Nelson	10 00	50	25
Cadigan, David	5 00	10	50
Collections		70	58
Cook, Mrs. R.			50
Davidson, Ray		15	
Davidson, Thos.		25	
Eyres, H.	3 90		
Fell, S. J.	9 00	25	50
Fell, J. N.	10 00		
Gladstone, Miss M.		25	
Goldsmith, Henry	9 00		
Hamill, Jas.		30	
Hintin, George		25	25
Holden, J. R.	8 90	2 00	50
Knapp, Jesse		10	50
Knowles, Robt.	4 00	50	25
Leslie, Mrs. Edgar	8 05	3 00	1 25
Lindsay, Wm.		25	
Lindsay, John		25	
Lindsay, Mrs. Jos.	2 00		
Montgomery, Jas.			50
McClary, Wm.	3 65	1 00	
Moulton, H. G.	5 20	50	60
Place, Mrs. Jos.	4 50	50	
Perrin, David			50
Perrin, Lena			25
Polite, David		25	
Polite, Mrs. David			1 00
Smith, Mrs. Geo.	5 20	50	50
Smith, Wm. C.	5 70	2 00	25
Smith, Miss E.		25	
Stephenson, Alison	1 75	20	50
Stephenson, Thos.	2 50	10	25
Stephenson, Mrs. Thos.			25
Stephenson, Robt.	1 25	10	
S. School		1 00	1 00
Thompson, Mrs. Thos. Sr.	50		
Wright, Mrs. B.	5 31	25	25
Wright, Miss Pearl		50	
White, Owen	3 00	25	50
Woodward, Jos.	4 00	25	50
	\$197 08	\$25 65	\$20 43

VICTORIA CHURCH, MAYNARD

1st column, Salary and current expenses; 2nd, Missions; 3rd, Conference Funds; 4th, Church Repairs.

Alkerton, Mrs. B.		1 00		
Atkinson, D.		90		
Atkinson, Robt.	50		1 00	
Ball, Geo.	5 20	25		2 00
Barton, Amos	15 70	1 00	1 00	
Barton, Jos. A.	7 90			
Barton, W. J.	5 30	25	50	
Barton, W. N.	5 20	2 00	75	
Baker, Levi	4 00			
Bass, A. F.	20 30	5 00	3 00	12 50
Bradley, Joseph	1 00		50	
Brown, Robt. E.	10 00	5 00	3 00	
Bass, H. O.	5 40			
Carson, A. E. and wife	13 00	2 00	1 50	2 00
Carson, Blanche		1 00		
Carson, G. J., wife, and Oscar	26 10	9 00	4 00	10 00
Carson, G. W. and wife	18 20	5 00	1 75	
Carson, Arline		1 00		
Carson, Arnold		1 00		
Carson, Evangeline		1 00		
Collections	24 44	76	46	
Conklin, Master Howard	25			
Conklin, Albert	13 75		50	
Conklin, Mrs. John	4 50			1 00
Conklin, Alinson		50		
Conklin, Geo.	20 10	5 00	3 00	
Conklin, Wm.	13 10	1 00	1 00	
Conklin, Stephen	4 00			2 50
Dulmage, Walter		50		
Dulmage, Wm.				2 00
Everts, Miss Almada	5 30	1 00	1 00	4 00
Everts, Miss Minnie		1 00		
Everts, Horace	7 81	50	1 00	
Epworth League		32 00	5 00	
Fretwell, Frank	1 00	1 00		1 00
Fretwell, John	4 00	50	50	
Fretwell, Philip	4 00			
Good, Wm.	5 20	50		
Hall, James	13 10	1 00	60	5 00
Hall, Gordon		50		
Halfpenny, J. W.	7 80	1 00	75	2 50
Hough, Carman	5 20	50		5 00
Hough, Elemeuel	7 90	50		1 00
Hough, George	15 70	5 00	1 50	5 00
Jenkisson, Mrs.	5 00			50
Jackson, Lincoln	13 40	1 00	50	
Knapp, J. E. and wife	7 80	4 00	75	5 00
Knapp, Elsie		1 00		
Kennedy, Miss	1 00			
Lane, C. E.	13 00	1 00	1 00	2 50
Lane, J. H.	15 70	1 00	1 00	5 00
Laverty, Mrs. C.			25	
McNeil, Miss	75			
McBroom, Mrs.	1 50			
McBroom, Miss Ida	1 00			
McCready, S. G.	14 10	1 00	1 25	10 00
Newans, Byron	17 70	5 00	2 25	10 00
Perrin, Mrs. Alex.	5 30	1 00		
Perrin, E. D.	1 00	50	1 00	
Perrin, Miss Maggie	6 30		1 00	

EPWORTH CHURCH, DOMVILLE

Alkerton, Mrs. Thos.	\$ 1 00	\$	50	\$
Alkerton, Sylvester		05		
Alkerton, Wm. F.		5 00	75	
Alkerton, Wm.			50	
Baker, J. W.	3 50	1 00		
Baker, Geo.	50			
Baker, James		50		
Baker, R. J.	14 00	1 00	1 00	2 00
Baker, Samuel	4 00	50		1 00
Baker, Seymour	5 00	1 00	50	
Baker, Theo.	7 00	1 50	1 50	50
Barton, Geo.	3 25	25	50	
Barton, Theo.				25
Barton, Henry		50		
Barton, Willie				25
Barton, James		50		
Barton, W. J.	4 00		1 25	25
Barton, Mrs. John	4 50		35	
Bass, H. W.	7 50	1 00	1 00	50
Bass, Mrs. P.	2 00			
Bradley, James	3 00		1 00	25
Brown, Mrs. Charles	3 75	45		25
Brown, Geo. M.	7 00	1 00	75	2 50
Brown, Nelson	10 00		50	
Cadigan, D. T.	5 00	50	75	75
Cook, Richard	8 00	1 00	2 00	1 00
Collections	3 08	1 08	67	
Davison, A.		25	1 00	
Davison, Thos.	4 00		60	
Eyre, Hale	4 00	1 00		
Fell, J. N.	10 00			
Fell, J. S.	8 00	50	1 25	50
Friends, 3		25	1 50	
Goldsmith, Henry	9 00	50	1 00	
Goldsmith, Mrs. W.	50			
Holden, J. R.	6 00	1 00	75	50
Knapp, Jesse	50	10	25	
Knowles, Robt.	3 00		50	
Leslie, Mrs. E.	6 00	2 00	1 45	50
Lindsay, Mrs. Jos.	2 00		1 00	
Lindsay, Roy				25
McLeary, Mrs. W.		1 00	50	25
Moulton, Herbert		25	1 00	25
Montgomery, Mrs. J.	25	25		
Perrin, David			50	
Perrin, Clarence	1 90			
Place, Jos.	2 00			
Polite, Mrs. D.		25	25	
Polite, Harold				25
Rickey, Wm.			25	25
Smith, Mrs. Geo.	4 00	1 00	50	
Smith, Wm.	4 00	1 00	25	50
Stephenson, Alison	1 00	15	50	
Stephenson, Geo.		25		
Stephenson, Thos. and Wife	2 50	10	75	
Stephenson, Robt.	1 00	10	50	
S. S.		94	6 00	
Ward, Wm.		1 00		50
Wilson, W. G.			50	
Woodward, Miss A.		25		
Woodward, Jos.	3 00		50	
Woodward, Wm.		25		
Wright, Mrs. B.	4 00	25	55	50
Wright, Miss Pearl		15		
White, Owen	1 90			50
	\$ 179 63	\$ 24 62	\$ 35 37	\$ 14 75

VICTORIA CHURCH MAYNARD

Explanation—1st column Salary and Current Expenses, 2nd Missions, 3rd Connectional Fund.

Alkerton, Mrs. B.	25	1 00	
Atkinson, Robt.	25		
Ball, Geo.	4 90		25
Bass, A. F.	14 20	3 00	2 50
Bass, H. ●	4 00		1 00
Bass, Winnifred		40	
Barton, A.	11 20	1 00	2 00
Barton, Freeman		20	
Barton, J. A.	5 05	10	1 00
Barton, W. J.	3 70	25	50
Barton, W. N.	3 90	2 00	50
Bradford, Mrs. M.		30	
Bradley, Jos.		25	
Bradley, W. W.		1 00	
Brown, R. E.	20 00	5 00	3 00
Brown, Mrs. R. E.	1 00	25	
Burker, Levi	2 50		
Birks, Mrs. C.	50		
Carson, G. J. and Wife	23 10	8 00	3 00
Carson, Oscar		1 00	
Carson, Miss Blanche		1 00	
Carson, G. W. and Wife	16 40	5 00	2 00
Carson, Arnold & Angeline & Arline		3 00	
Carson, A. E.	3 70	1 00	50
Conklin, Geo.	21 00	5 00	2 50
Cooklin, Wm.	7 80	50	1 00
Conklin, Mrs. Stephen	1 00	25	
Corbett, A. B.	5 35	1 00	25
Collection	38 23	1 49	1 24
Conklin, Albert	11 50		
Conklin Leonard	1 35		
Conklin Mrs. John	4 00		
Dulmage, Walter	50		
Dulmage, Wm.	4 50		
Epworth League.		30 00	7 00
Everts, Almada	4 10	1 00	1 00
Everts, Horace	7 05	25	
Fretwell, P.	4 00		
Fretwell, Ebinson	4 80		1 00
Fretwell, John	4 00		
Good, Wm.	3 95	25	
Graham, Charles	25		
Halfpenny, J. W.	4 65	1 00	50
Hall, James	8 95	1 00	1 00
Hodges, Miss Hattie		1 00	
Hough, Geo.	13 50	3 00	1 50
Hough, Lemuel	5 70	50	
Hough, Carman	4 20		
Jenkinson, Mrs. James	4 00		
Jackson, L. S.	7 70	50	50
Knapp, D. and Wife	5 80		
Knapp, J. E.	4 00	5 00	50
Kennedy, Miss M. and Sister	4 00		
Lane, J. H.	14 20	1 00	1 50
Lane, C. E.	11 60	1 00	1 00
Lane, Mrs. C.		1 00	

Lane, Rea	13 70	5 00	2 25
McLean, John	70		
McCready, S. G.	11 60	1 00	75
Myers, Mrs. E.		25	
McBroom, Mrs.	1 00		
McBroom, Ida	1 00		
Newans, Byron	12 50	5 00	2 50
Perrin, Mrs. A. and E. D.	6 00	1 00	50
Perrin, Eben Sr.		1 00	
Perrin, Jos.	4 60	1 00	50
Perrin, Orin	1 55	25	
Perrin, Lelola		15	
Pinel, Rev. J. B. D.	5 75	5 00	2 25
Pinel, Miss Hattie		2 00	
Pinel, Miss Ethel		2 00	50
Polite, Judson	4 40	1 00	
Polite, Miss Margaret		50	
Polite, Stephen	4 00		
Polite, Sebra	1 45		25
Pyke, A.	11 50	1 00	
Perrin, Miss Maggie	4 60		
Quartus, Geo	4 00		
Robinson, Mrs. A. E.	9 70		50
Robinson, Pearl		1 00	1 00
Robinson, Wm	7 00	50	35
Robinson <i>W. H.</i>	4 50	50	25
Rowe, James		25	
Robinson, Geo	2 00		
Sawdon, Miss Maggie		50	50
Scott, J. B. and Wife		10 00	
Scott, Harold and Helena		2 00	50
Scott, F. D. & Son	37 20		4 50
Scott, F. D. & wife & Miss Laura		8 00	
Scott, John	2 90	10	20
Shannon, M. H.	13 50	1 00	
Shannon, Willard		25	
Smith, Mr. B.		25	
Smith, Ida E.		25	
Smith, Mrs. M. S.		50	
Spero J. and Wife	1 50	10 00	1 00
Spicer, Hodley	4 00	1 00	25
Spicer, M. J.	8 90	5 00	25
Spicer, Daniel	5 60	1 00	
Spicer, Hiram	1 25		
Spicer, James	13 50	5 00	2 00
S. School		4 00	4 00
Spicer, Orphia	1 00		
Throop, James	7 80	2 00	1 00
Throop, Mrs. H. M.	1 85	1 00	
Throop, Mrs. Heman	1 20	25	
Travis, P.	2 00		
White, Mrs. Wm.	1 50		
Weir, James	3 00		
Weir, Roger		1 00	25
Wing, Wm.	2 50	50	
Whitney, Alonson	13 60	1 00	1 25
Whitney, Augustus & Son	13 90	2 00	1 50
Whitney, J. C.	11 75	1 00	1 00
Young, Edmond	2 25	1 00	4 00 50
Young, Wm.	4 40		25
Harvest Festival	50 00		
Parsonage Gas Bill	11 00		
	\$ 664 08	\$ 179 99	\$ 67 04

J. B. SCOTT,
Recording Steward.

J. PINEL, B.D.
Pastor.

FINANCIAL STATEMENT

— OF —

AUGUSTA CIRCUIT

For the Year Ending April 30th, nineteen hundred and ten

Statement of Disbursements—

Missionary Fund	\$ 213 58
Superannuation Fund (by circuit)	64 00
Superannuation Fund (by minists)	24 75
Educational Fund	27 00
General Conference Fund	11 00
S.S. Aid of Extension	3 00
General Epworth League Fund	2 00
Sustentation Fund	4 00
Contingent Fund	3 00
Temperance Fund	5 00
Woman's Missionary Society	35 00
Ladies Aid (Maynard)	74 79
Sunday Schools	75 00
Epworth League	22 49
Trustee Boards	307 00
Ministers Salary	750 00
Horse Keep	60 00
Ministers Moving Expenses	2 17
All other purposes	50 00

\$ 1733 78

MAITLAND CHURCH

Exp'ation—1st column Ministerial Support, 2nd Missions, 3rd Con-
nectional Funds, 4th Parsonage Repairs.

Baker, J. P.	\$ 4 00	\$	\$	\$
Collier, Wm	6 00	1 00		1 00
Collections		1 22	1 39	
Dempsey, Wm		50		50
Dunham, Mrs		50		
Griffin, W. S.	4 00	1 00	75	1 00
Haley, Geo	1 00		50	
Keeler, Albert		25		25
Lane, Elgin	6 00	1 00	1 50	1 00
Lafontaine, Miss E	5 00			
Lafontaine, Mrs	2 75			
McDowell, N		1 00	1 50	
McDowell, Thos			50	
McGough, A	4 00	2 00	1 50	50
McKimm, E. A.		1 00	75	50
McKimm, John	8 00			
McLean, G. A.	5 00	2 00	50	50
McLean, Floyd			50	
McMann, Wm	2 00		1 00	50
Robinson, Mrs. A.	1 00			
Richards, Ray	50	50		25
Richardson, J. F	6 00	1 00	1 00	1 00
Rockey, Mrs	1 10		1 00	1 00
Sherman, Mrs. W	4 00		1 25	1 00
Snider, J. W	5 50		1 00	50
Thompson, A	6 00	1 00	1 50	1 00
Wood, Guy	4 00			50

\$ 75 85 \$ 13 97 \$ 16 14 \$ 11 00



Photo -
Elma Perrin

Mr. and Mrs. Spero were presented with a well-filled purse from the family, also a number of beautiful presents from friends. They are valued members of the United church here and have a host of friends who join in wishing them continued happiness and prosperity.

Mrs. Spero, the former Elizabeth Dunbar, was born at Roebuck.

1930

GOLDEN WEDDING MAYNARD COUPLE DULY CELEBRATED

Mr. and Mrs. John Spero Surrounded by Friends.

PRESENTED WITH PURSE

Have Been Lifelong Residents of the County of Grenville.

Maynard West, Nov. 13.—Mr. and Mrs. John Spero celebrated their golden wedding anniversary at their home at Maynard on October 18. They are the parents of seven children, all of whom are living and well with the exception of the eldest son, Freddie, who died in 1886 when he was five years of age. The family have enjoyed a wonderful record in only having one break for 50 years. The following members of the family were home for the happy celebration:

George A. and son, Lawrence; Miss Ida; John E. and wife with their four children, Donald, Elizabeth, Eric and Gerald, of Ottawa; Wilfred I. and wife, with their three children, William, Bowman and Patricia; William P. and wife with their two children, Kenneth and Bruce, of Kincardine, Ont.

The only members of the family who were unable to be present were Mr. and Mrs. Stirling P. Spero, of San Francisco, Cal.

Owing to the poor health of Mr. Spero no formal celebration was arranged, except a family dinner party at which the Rev. Mr. and Mrs. Leacy, Maynard, were also present.

During the afternoon a large number of friends and relatives from all over the county called to extend their best wishes. Among the visitors were the following who were present at Mr. and Mrs. Spero's 25th wedding anniversary: Mr. and Mrs. James Robinson, Mr. and Mrs. John Lawrence, Mr. and Mrs. James Hall, Mr. and Mrs. Elias Lawrence, Mr. and Mrs. Andrew Dunbar, Mr. and Mrs. James Dunbar, Mrs. Grace Polite, Mrs. Freeman Attridge, Mrs. Laura Cooke, Fred Attridge.

The tea table on which a large and very artistic wedding cake was placed was also artistically decorated with gold candles and autumn flowers. Mrs. Jean Fee, of Hamilton, sister of Mrs. Spero, poured tea. Assisting were Mrs. Wilfred Spero, Mrs. William Spero and Mrs. Bert Spero.

Mr. and Mrs. Spero have lived all their lives in the county of Grenville, both having been born in the county. The early part of their married life was spent at South Gower. Later they settled at Roebuck, where they lived for 20 years. Since 1903 they have been residents of Maynard.

Mr. John Spero
died June 28, 1931

Mrs. Spero on
March 7, 1945

George Spero died
April 12, 1937.

Both Mr. Spero
and Mrs. Spero
were active in the
work of
Victoria Methodist
(later United)
Church



Rev. George and Mrs. Comerford
1912 - 1916



Rev. & Mrs. Comerford
with Mrs. Egbert Carson
1912 - 1916

Photos -
May Carson



1938 - 1945
Rev. Hubert Fresque

Former Minister
R. T. Alexander, of Prescott, was informed Saturday of the death of his cousin, Rev. R. W. Street, of Blythe, Ont., former United church minister at Maynard. He was well known throughout the district. His wife, the former Frances Weese, predeceased him several years ago. He leaves one son, Dr. Richard Street, with whom he resided, and three daughters. One sister, Mrs. J. T. Pelton, of Toronto, also survives along with one brother, Alfred Street, of Kingston.
The remains are resting at the Reid funeral parlors, Kingston, where the funeral service will be held Tuesday at 2 p.m. Interment will be made in Kingston cemetery.

Rev. R. W.
Street
1916 - 1920

EXAMPLES OF QUARTERLY TICKETS GIVEN MEMBERS BY THE
METHODIST EPISCOPAL CHURCH IN CANADA

Signed by the resident minister, these tickets showed that the person named was in good standing in the local church.

These examples were awarded to James Bass (1814-1886) and to his wife
Amelia Hodge Bass (1819-1886)

These people are buried in Maynard Cemetery, Plot #99. They attended the
Victoria Methodist Church in Maynard.

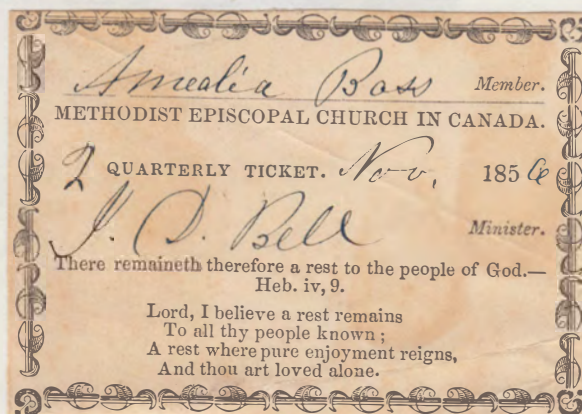
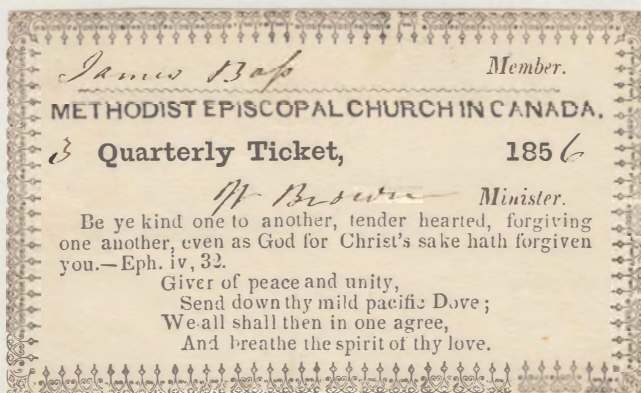
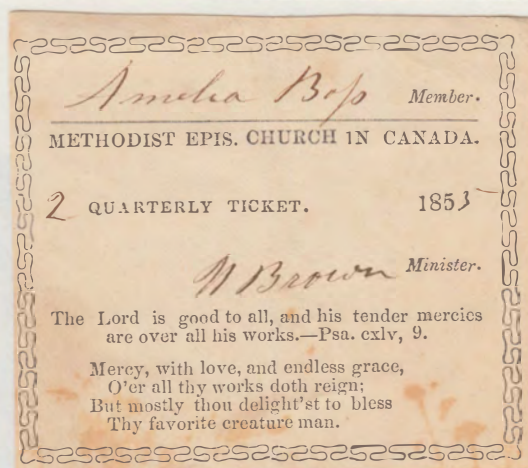
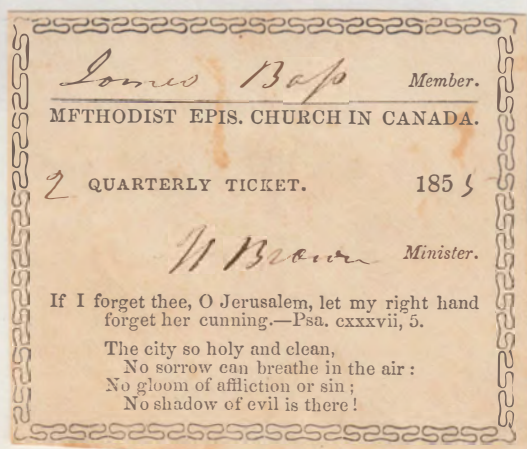
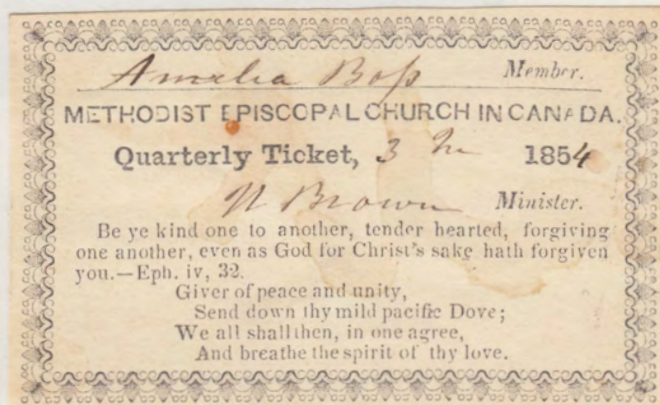
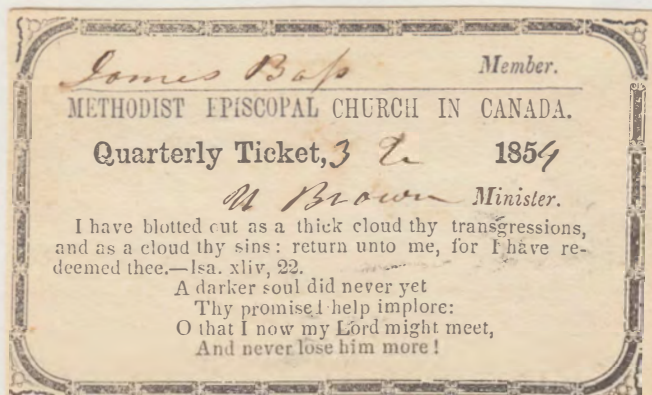

Cards contributed by
Harold Scott

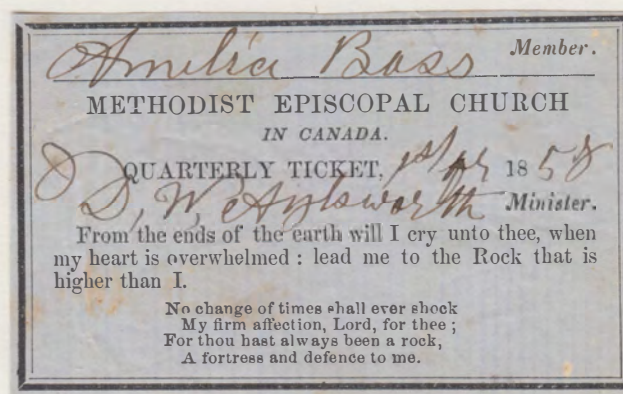
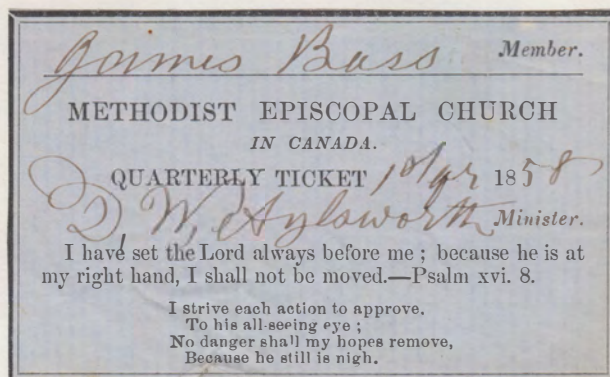
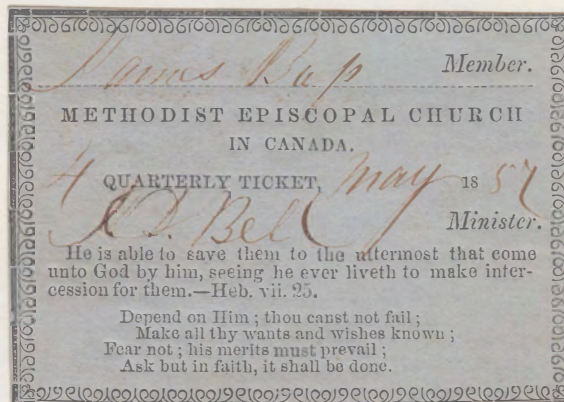
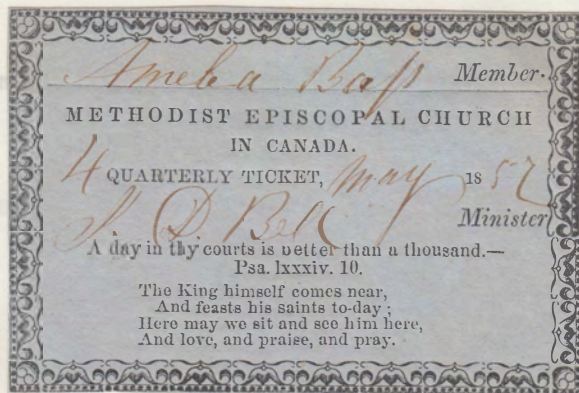

This was the year
that the present
church was
begun building.
— 1858 —

Card contributed by
Hon. J. B. Bell